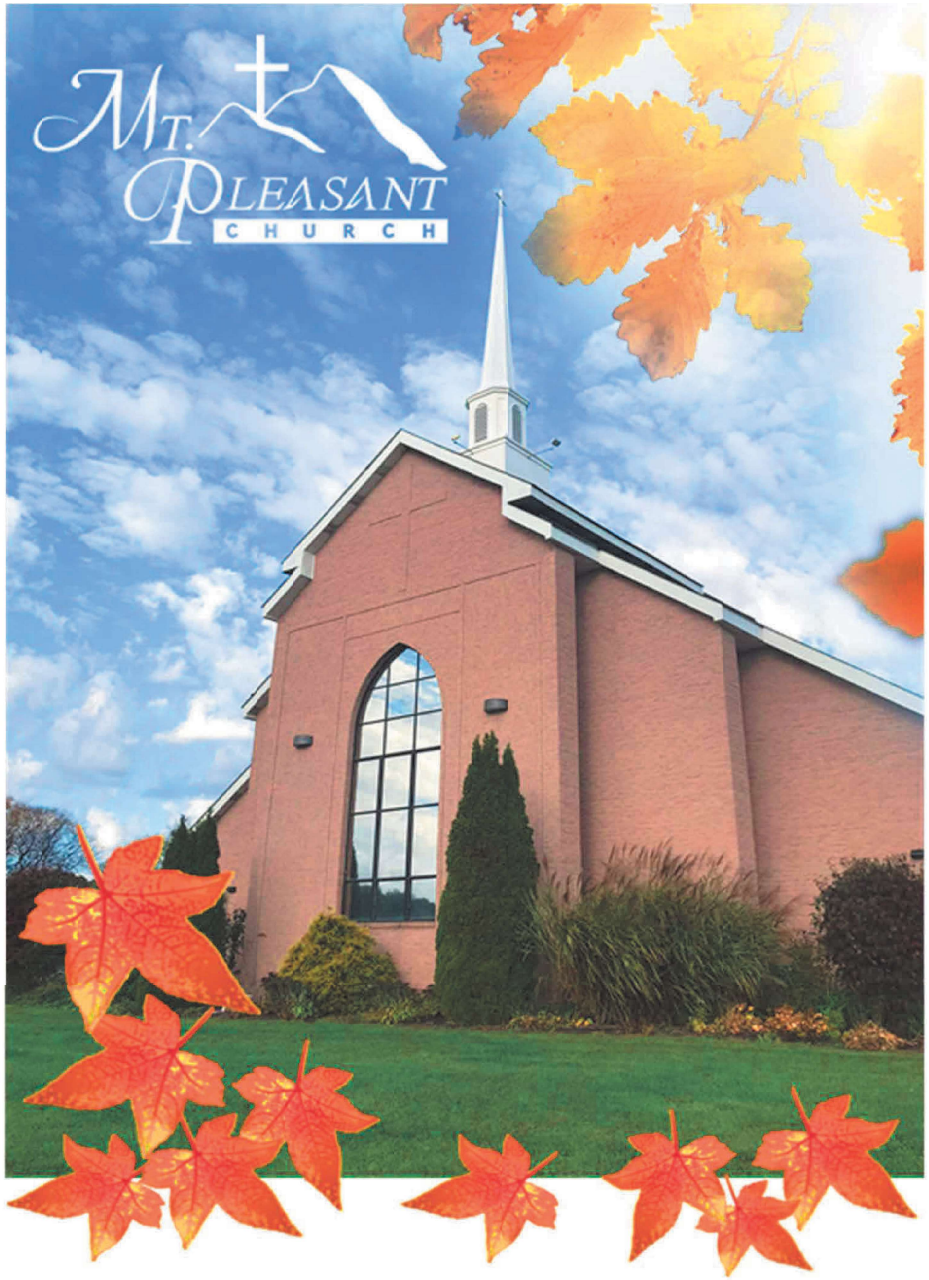

November 15, 2026

Contact us:

Rev. Dr. Richard Herbster: (724) 544-5572, rherbster59@gmail.com

Assistant to the Pastor: Chase Hervey (740) 491-0129, chaseh@mpchurchpa.net

Liturgist: Mark Stefanni

Liturgist: Joanne Rogers

November Care Elder and Deacon available

Richie Pierce (724) 601-8502, Elder

Jeff Duncan (412) 877-6736, Deacon

Director of Children and Family Outreach: Holly Garland

(412) 853-3591; hlgarland1@hotmail.com

Director of Youth Ministry: Holly Garland

(412) 853-3591; hlgarland1@hotmail.com

Church Office (724) 495-6462

Child Care Office (724) 495-3334

Email: info@mpchurchpa.org Website: www.mpchurchpa.org

Like us on Facebook!

Watch the Sunday Service live on YouTube

youtube.com

"Mt. Pleasant Church PA"

Elders

Jeanne Cox
Brian Davis
John Garland
Diane Luther
Joel Matsco
Rick Pierce
Richie Pierce
Jared Rogers
Paul Schaefer

In Essentials, Unity; In Non-Essentials, Liberty; In All Things, Charity
Evangelical Presbyterian Church
EPC
"Truth In Love"

Deacons

Jeff Butler
Jeff Duncan
Rich Hecht
Karen Herman
Pamela Mason
Bruce Parrish
Bethie Pierce
Jill Rupik
Tammy Symanowicz

Worship

Preparatory Worship

Call to Worship: Psalm 136:1-3

"Give thanks to the Lord, for he is good, for his steadfast love endures forever. Give thanks to the God of gods, for his steadfast love endures forever. Give thanks to the Lord of lords, for his steadfast love endures forever;"

Prayer of Invocation

*Hymn #427 I Have Decided to Follow Jesus (1st Service)

*Praise Through Song (2nd Service)

Confession of Sin

(Congregation recites aloud)

Most merciful God, we confess that we have sinned against you in thought, word, and deed, by what we have done, and by what we have left undone. We have not loved you with our whole heart; we have not loved our neighbors as ourselves. We are truly sorry and we humbly repent. For the sake of your Son Jesus Christ, have mercy on us and forgive us; that we may delight in your will, and walk in your ways, to the glory of your Name. Amen.

Service

Assurance of Pardon

Apostles Creed #627

Minute for Mission: Moms Group, Brenda Michel

Minute for Mission: Missionary Update, Diane Luther

**Doxology 623*

Presentation of Tithes and Offerings

Special Music: "Trust in God," Praise Team

Pastoral Prayer and the Lord's Prayer

*Hymn #427 I Have Decided to Follow Jesus (2nd service)

***The children will proceed to Children & Worship during the hymn*

Scripture: Hosea Ch. 11

Sermon: "Thanks Be to God"

Chase Hervey

*Hymn #492 Leaning on the Everlasting Arms

*Benediction and Recessional

***Congregation will stand.**

***Second Service Only:** Children ages **3 through 1st grade** are welcome to attend Children & Worship. A nursery is available for children under the age of 3*

Welcome

We are glad that you have chosen to join us in worship today.

If you are visiting for the first time or have visited before but would like more information about our church, please fill out a blue visitor card (located at the back of the pew) and indicate how we may serve you.

If you need assistance at any time during the service, please notify an usher who will be happy to help.

If you desire special prayer or spiritual counsel, please meet with our Elders in the front of the sanctuary immediately following the service.

Assisted Listening Devices to aid those with hearing deficiencies are available in the Sound Booth at the rear of the Sanctuary. Please see one of our staff in the booth prior to the Call to Worship to get set up.

WORSHIP/SUNDAY SCHOOL SCHEDULE

First Worship Service - 8:30am

Sunday School (all ages) - 9:40am

Second Worship Service - 10:30am

MINISTRIES FOR EVERYONE

Women's Fellowship - Tuesday - 1:00-2:30pm

The Way Youth Group - Tuesday - 6:15pm

Ask A Nurse - Every 2nd Wednesday - 10am - Noon

Wednesday Evening Bible Study - 6:30pm

Kids' Choir - Wednesday - 6-7pm

Young Adult Bible Study - Thursday - 7pm

The Lydia Stitchers (sewing group) - 1st & 3rd Fridays - 9am-3pm

Men of Faith Breakfast - Every 3rd Saturday - 8-10am

Christian Child Care - Monday through Friday - 6am-6pm

Sunday School

Sunday School at Mt. Pleasant includes offerings for the whole family at 9:40 AM every Sunday morning.
All our classes are Bible-based and reinforce memorizing the Westminster Shorter Catechism in Modern English.

Tell the coming generation the glorious deeds of the Lord, and his might, and the wonders that he has done. Psalm 78:4

At Mt. Pleasant, our kids spend their Sunday school time learning the Westminster Shorter Catechism and memorizing God's Word through songs, games, and discussion. Fun tools connect them to each other, to great truth and to the God of the Bible! Meanwhile, adults learn how we can *all* interact with the kids to get them — and keep them! — excited about this learning.

We invite your child to one of our K-12 classes:

- Age 3-K—Teacher Micki Addison, Room 118
- 1st-2nd Grade—Teacher Carol Olson, Room 117
- 3rd-4th Grade—Teacher Jen DeLong, Room 115
- 5th-8th Grade—Teacher Holly Garland, Room 110
- 9th-12th Grade —Teacher Joel Matsco, Youth Garage

ADULT Sunday School
Post High School and beyond

Adult classes vary, offering Scripture study and Christian living topics, as well as different learning styles. Adults can also expect each class to be Bible-based and to reinforce memorizing the Westminster Shorter Catechism in Modern English. Nursery is offered during the Sunday School hour to help our parents and to teach our youngest children!

Weekly Westminster Shorter Catechism

Catechism 9
Question: What is creation?
Answer: Creation is God's making everything out of nothing by His powerful word in six days – and all very good.
Memory Verse: Genesis 1:1
In the beginning God created the heavens and the earth.

Prayer List

Jack Blattner
Elmer & Louise Bucklin
Ayden Ciccone
Ken Davis
Tara Davis
Mark Devich
Nathan Ekis
Mark Friday
Josh & Sarah Grosso
Holly Quigley Hamilton
Kit Hetem
Beth Knapp
Mary Marshall
Todd Maskill
Jay Mayhue
Bill McElhaney
Christine & Tony Olszanski
Pastor Omar
Doris Reed
Rowena Seigle
Laine Turner
Heidi Vos
Leslie Vos
Aubrey Ward
Donna Weatherby
Pastor Wang Yi
Jodi Weldon
Lisa Zahn

Weekly Mission Focus: Ministerio Apostolico Bethesda

Special Prayer Focus: Good News Club

Bereavement: Chuck Higgs Family

God's Guidance & Care: Our troops and their families

Praise: Youth Sunday

"...pray for each other..."

James 5:16

Please fill out a yellow prayer card (located at the back of the pew) to be added to the prayer list.

If you desire special prayer or spiritual counsel, please meet with our Elders in the front of the sanctuary immediately following the service.

Keep them in your thoughts by sending a card...

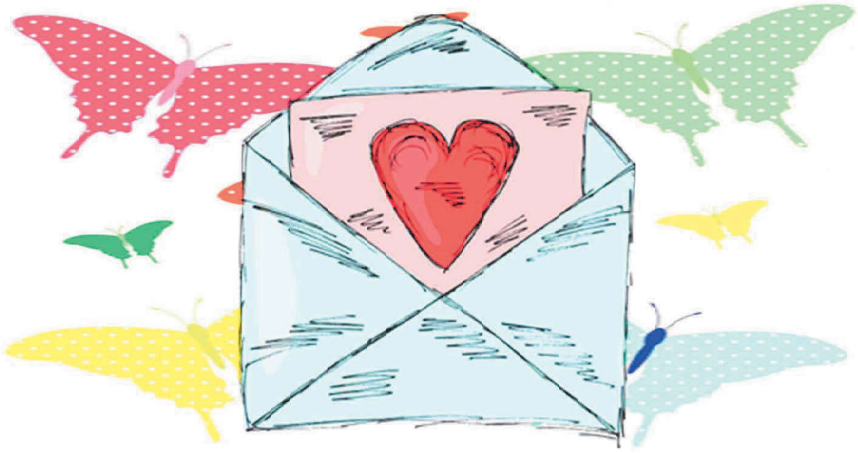

Mary Archer
7468 Arden-Nollville Rd.
Martinsburg, WV 25403

Pat Gray
Guardian Nursing & Rehab
Room 120
257 Georgetown Road
Beaver Falls, PA 15010

Ruth Ann Hysong & May Hill
901 State Route 18
Aliquippa, PA 15001

Bill McElhaney
Lakeview Personal Health Care
Room A17
498 Lisbon Road
Darlington, Pa 16115

Evelyn Lyle
111 Mowry Rd.
Monaca, PA 15061

TITHING REPORT

	GIVING	NEEDED	DIFFERENCE
LAST WEEK	$10,373	$11,072	$-699
YEAR TO DATE	$517,237	$498,240	$18,997

Announcements

DON'T MISS OUT

SAVE THE DATE FOR THESE UPCOMING EVENTS:

December 6th	Christmas Program – Kids Choir & Little Lambs
December 12th	Beaver Valley Choral Society Advent Concert

Operation Christmas Child:

Return your filled shoeboxes to the church lobby no later than Sunday, **November 15, 2026**. Your $10 shipping donation can be paid by cash, check or you can pay online to Follow Your Box. Please DO NOT pack candy or other food items, soap, toothpaste, liquids of any kind, nail polish, glass or other breakable items, camouflage or military related items. Contact Pam Mason with any questions.

The Deacon Christmas Tree:

The Deacon Christmas Tree is up and ready. This is an opportunity to help our community. The numbered paper ornaments are labeled with a specific gift item. Please register your name on the clipboard according to the number on the paper ornament. Gifts need to be returned UNWRAPPED by December 7th with the ornament attached. Thank you for your generosity to those less fortunate.



Men's Fellowship

Saturday, November 21st @ 8:00am

Join us for breakfast, Bible study, discussion, and fellowship

EduNations Benefit Concert:

Kick off the Christmas season with Selah! Join us for the EduNations Benefit Concert featuring Selah on **Thursday, December 3 at Memorial Park Church in Pittsburgh!** Enjoy an evening of beautiful music while supporting EduNations, a nonprofit that provides quality education and shares the hope of Christ with children in Sierra Leone, West Africa. Learn more and get tickets at **edunations.org/concert.**

Winter ADULT Sunday School Classes: Post High School and beyond

The Study of Proverbs	**Chase Hervey**	**Room 122**

I toyed with a punchy title for this Sunday school, as I usually do: "Proverbs: For Wise Fools," "Proverbs: Where Christ Dwells," "Proverbs: The Trouble of Knowing Better," "Proverbs: A Respectable Fool," etc. But I felt as though every title I came up with limited and diminished the depth and breadth of this magnificent book, so alas, I have relented in the pursuit of a quippy name, and our study will merely be titled "Proverbs." It is a marvelous thing to have a book with so much to say! I worked through a chapter of Proverbs each day for two years in a row, and I can truly say the content never tired me out. If you decide to join us Sunday morning, my prayer is that you will grow in appreciation for Scripture's Wisdom Literature genre, have endless opportunities to share your own thoughts on the text, understand how to read Proverbs in a way you perhaps were unable to do on your own before, and most importantly, see the person and character of Jesus Christ as the fullness of wisdom, as St. Augustine says, "Therefore Christ is our knowledge, and the same Christ is also our wisdom," *On the Trinity* XIII.19.24. Iron will sharpen iron (Prov. 27:17), and I will do my best to wrap things up in time for the 10:30 service!

Reformation	**Jared Kephart**	**Room 121**

Join us for a journey through the Reformation, told through the lives of the Reformers: Wycliffe, Hus, Luther, Tyndale, Calvin, Knox, Jane Gray and others. Along the way we'll explore how God sustained and transformed his Church, and how the lives of these men and women can help deepen our appreciation of Scripture and our Presbyterian heritage.

Union Gospel Adult Bible Studies	**Bill Enders**	**Gathering Room**

Union Gospel Curriculum leads adults ages 26+ to a deeper knowledge of Bible truths through detailed lesson exposition. Each lesson also features sections dealing with practical points, research and discussion, questions, and a study of the week's golden text. Inspirational lessons encourage Scripture study and involvement with the material. The class meets year-round; members choose an annual service project.

Food Pantry Calling for Food Donations



Mission

The Mt. Pleasant Church stocks the pantry with food and non-perishables and other non-perishable essentials. Those who need, can take some **and when able**, they will give back.

Vision

The food pantry is a great for helping those in need in our church and community. The Deacons, stock it and encourage others to do so. It's a great way to get involved in giving back locally.

FEEDING OUR NEIGHBORS: FOOD PANTRY MINISTRY

"For I was hungry and you gave me something to eat..." — Matthew 25:35

With the coming of the Thanksgiving and Christmas season Mt. Pleasant Church's Food Pantry *is currently in need of restocking to help families in our community. Please consider donating non-perishable food items.*

- **Most Needed Items:** Canned tuna/chicken, peanut butter, rice, pasta & sauce, canned vegetables, canned fruit and cereal.
- **Drop-off Location:** If you want to donate food, or other non-perishable items, the Deacons have a **"Drop Off Basket"** located as you enter the church main doors on left hand side. (Note: Additional information for donated items is attached to the side of the Drop Off Basket.)



Bible Study Group - Hebrews
Coordinator: Paul & Brenda Schaefer
Facilitators: Paul Schaefer
Location: Chippewa area
Content: Hebrews
Days: Begins October 8th – every other Thursday
Times: 6:30pm – 8:00pm
Contact: Text 412 491-6151 or
email at schae4s@comcast.net

Bible Study Group – The Mystery of God's Will
Coordinator: Rhonda Hicks
Facilitators: Diane Luther
Location: Hookstown area
Content: "The Mystery of God's Will" by Chuck R Swindoll.
Days: Begins October 1st – every other Thursday
Times: 6:30pm
Contact: Text Diane at 724 601-4179 or Rhonda at 724-494-9081 or email grammydi831@gmail.com

Bible Study Group – Sermon content review
Coordinator: Rogers & Butlers
Facilitators: Joanne Rogers Joanne
Location: Hookstown area
Content: Review sermon content and application
Days: Begins October 13th the 2nd and 4th Tuesday of the month
Times: 6:30pm – 8:00pm
Contact: Text 570-441-1682 or
email rogersjoanne84@gmail.com

Christmas Poinsettias

Christmas is almost here. As we celebrate the Love God showed us by sending us the best gift of all - His only Son - we want to give you the opportunity to show your love to someone whose memory or presence you cherish.

It is tradition to decorate our church and sanctuary each year with beautiful poinsettias. If you would like to honor someone with a plant, please fill out this order form and return it with your payment to an usher, collection box or the church office by **Tuesday, December 1st.** The cost per plant is **$12.00**.

Given by_____

In memory of_____

_____

_____

In honor of _____

_____

_____

Brief special message (optional)_____

_____

Total number ordered: #_____

Total Paid: $_____



The DEACONS are currently taking nominations for our SHARE THE HARVEST, which is a program to help those who are less fortunate with Thanksgiving dinner. Please fill out the form below. **Nominations must be submitted by Sunday, November 15th.** Please use the Dropbox located at the entrance of the sanctuary.

THEIR NAME _____

ADDRESS _____

_____

PHONE _____

YOUR NAME _____